Early Journal Content on JSTOR, Free to Anyone in the World

This article is one of nearly 500,000 scholarly works digitized and made freely available to everyone in the world by JSTOR.

Known as the Early Journal Content, this set of works include research articles, news, letters, and other writings published in more than 200 of the oldest leading academic journals. The works date from the mid-seventeenth to the early twentieth centuries.

We encourage people to read and share the Early Journal Content openly and to tell others that this resource exists. People may post this content online or redistribute in any way for non-commercial purposes.

Read more about Early Journal Content at http://about.jstor.org/participate-jstor/individuals/early-journal-content.

JSTOR is a digital library of academic journals, books, and primary source objects. JSTOR helps people discover, use, and build upon a wide range of content through a powerful research and teaching platform, and preserves this content for future generations. JSTOR is part of ITHAKA, a not-for-profit organization that also includes Ithaka S+R and Portico. For more information about JSTOR, please contact support@jstor.org.

FOREIGN CHILDREN.*

ROBERT LOUIS STEVENSON. ELEANOR SMITH.

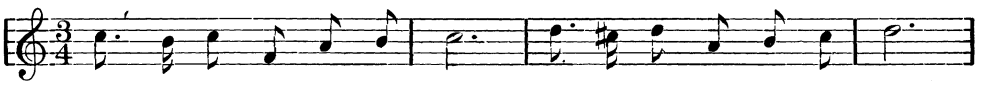

Lit - tle In-dian, Sioux or Crow, Lit - tle frost - y Es - qui - mau,

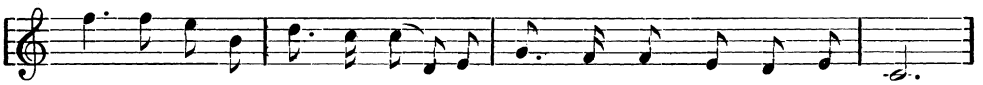

Lit - tle Turk or Jap - a - nee, O, don't you wish that you were me?

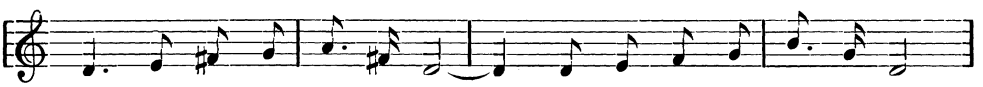

You have seen the scar - let trees, and the li - ons o - ver seas,

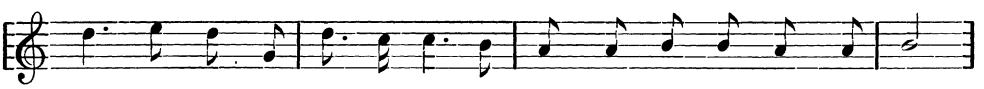

You have eat - en os-trich eggs, and turn'd the tur - tles off their legs;

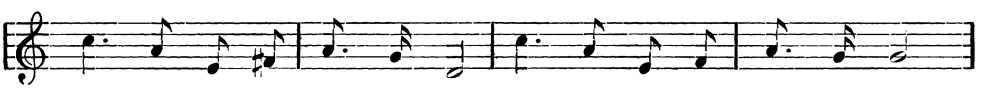

You have curious things to eat; I am fed on prop - er meat,

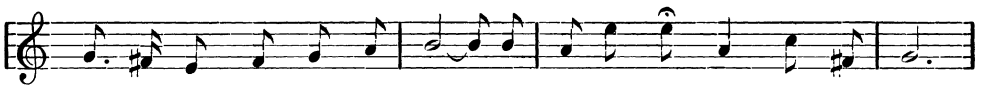

You must dwell be - yond the foam, But I am safe and live at home.

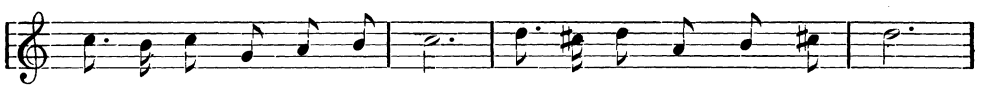

Lit - tle In- dian, Sioux or Crow, Lit - tle frost - y Es - qui - mau,

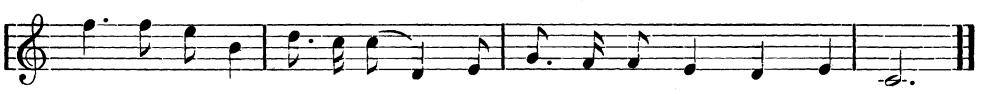

Lit - tle Turk or Jap - a - nee, Oh don't you wish that you were me?

*From TWELVE SONGS FOR TWELVE BOYS. Ludden and Bates.